



STATE OF TENNESSEE
 DEPARTMENT OF ENVIRONMENT AND
 CONSERVATION
 DIVISION OF WATER RESOURCES
 MINING SECTION
 3711 MIDDLEBROOK PIKE
 KNOXVILLE, TENNESSEE 37921

Test Hole Permit # _____
 Fee: _____
 Field _____ Name: _____
 Approval Date: _____
 Approved By: _____
 Plat: _____
 Bond: _____
 (DO NOT WRITE IN THIS BOX)

APPLICATION FOR PERMIT TO DRILL MINERAL TEST HOLE

(OIL AND GAS ACTIVITIES CANNOT BE AUTHORIZED BY THIS PERMIT

according to: 60-1-503(3); 60-1-503(4); 0950-1-1-.01 (2), (3), (4)

Single Hole Permit Blanket Permit

Test Hole Operator (Permittee): _____ Telephone: _____ Alt Phone: _____
 Permanent Address: _____

 Address for Mailing Permit: _____

 Land Owner (lessor) or Unit _____
 Land Owner's Mailing Address: _____

 Name of Contractor: _____ Telephone: _____ Alt Phone: _____
 Address: _____

 To Be Drilled By:
 Diamond Other Combination
 Description of Casing Program: _____

 Type of Bond:
 Single Well Bond: Cash Surety
 Blanket Well bond: Cash Surety
 Will this test hole penetrate the Pennsylvanian Strata? _____

Location:
 County _____ 7-1/2' Topo Quad.(Name) _____
 _____ Latitude _____ Longitude _____
 Carter Coordinates: see map attached to application for location of blanket permit wells:
 _____ FNL, FSL _____ FEL,FWL Sec _____ Carter Quad. _____ N,S _____ E,W
 Ground Elevation _____ Proposed Total depth _____
 Name of Deepest Geological Formation to be tested: _____
 Distance to nearest well within 3000ft: _____

IMPORTANT: *Each operator is expected to be familiar with the State of Tennessee Mineral Test Hole Rules and Regulations §0950-1-1 et seq.* In the event any assistance is required, please write the Division of Water Resources, Supervisor - Mining Section, 3711 Middlebrook Pike, Knoxville, Tennessee 37921 or call 865-594-6035 and ask for the Supervisor, Mining Section.

I certify, under penalty of law, including but not limited to penalties for perjury, that this document and all attachments were prepared by me, or under my direction or supervision; that all of the submitted information is to the best of my knowledge and belief true, accurate, and complete; and that I am lawfully present in the United States as a U.S. citizen or a qualified alien as defined in 8 U.S.C. §1641(b). As specified in Tennessee Code Annotated Section 39-16-702(a)(4), this declaration is made under penalty of perjury. I understand that the penalties for providing false information and making false or fraudulent statements or representations include revocation in a fine, permit or license, civil penalties, and/or criminal prosecution resulting in a fine, imprisonment or both

Signature of Applicant

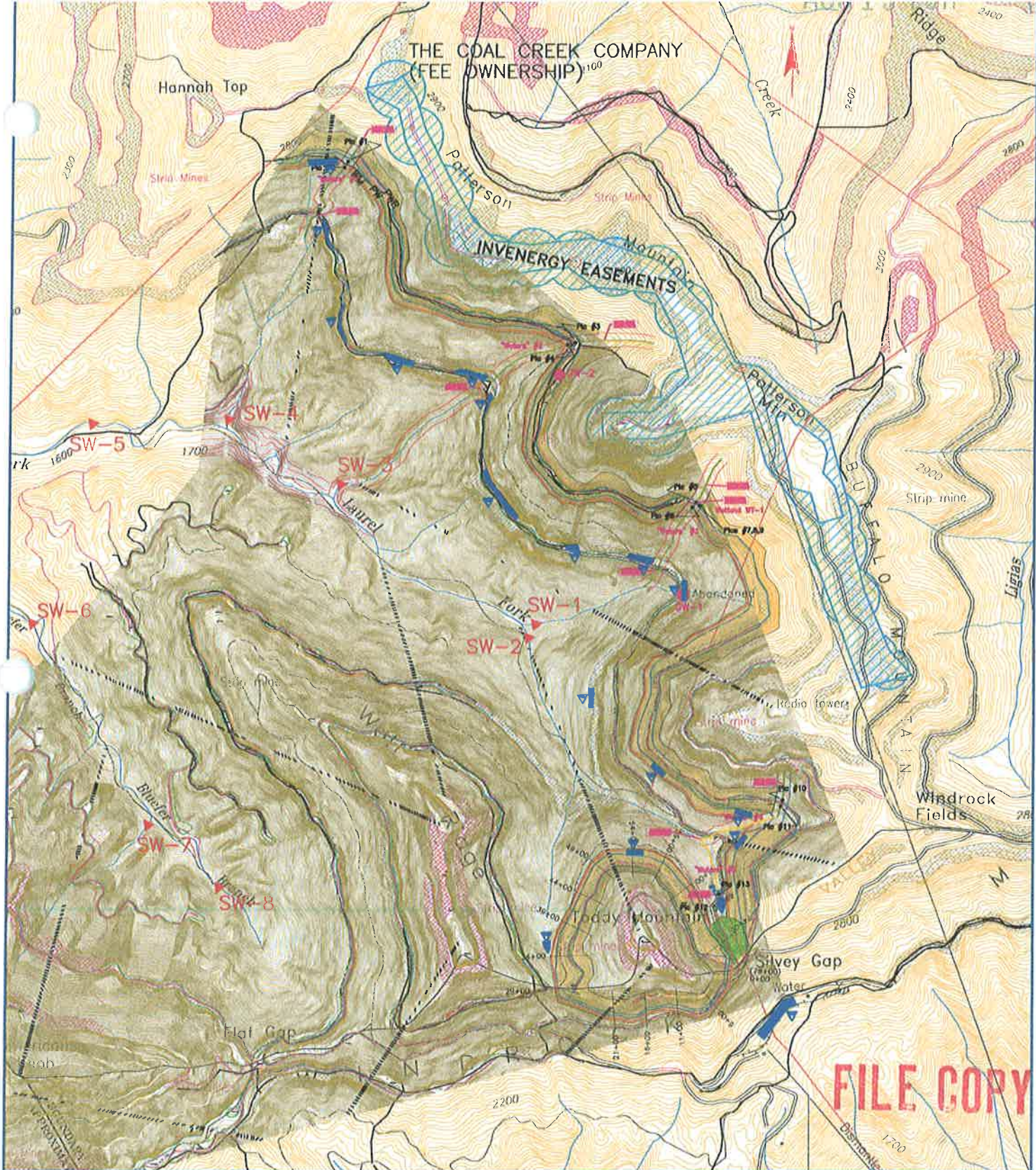

DRAWN BY: MBE
 FILENAME: BaseMap.dwg
 TA NO: DMeece
 PER. NO: Pending
 OTHER:

Clear Energy Corporation
 P.O. Box 1385
 LaFollette, TN 37766
 GENERAL LOCATION MAP
 Preliminary JD/NPDES Submittal
 USCOE/TDEC
 PRELIMINARY

Prepared By:
STI
 Southeast Technology, Inc.
 149 Creek Terrace, Suite 2
 Somerset, Kentucky 42603-1704
 Voice: (606) 679-4954
 Fax: (606) 416-5901

SCALE: 1"=2000'
 DATE: 06/15/2011
 ATTACHMENT:
 SHEET: 1
 OF: 1